

The Musical Alphabet

Lines and Spaces of The Staff (Bass Clef)

Just like the English language, music has an alphabet of its own - the Musical Alphabet. This alphabet consists of the first 7 letters of the English alphabet (A B C D E F G). Since there are more musical notes than these 7 letters, the musical alphabet repeats is repeated again and again. Unlike the English alphabet, the musical alphabet can be used forward (ascending) or backward (descending) and can start on any letter.

Can you say it going forward?

Can you say it going backward?

Can you say it starting on any letter (forward and backward) ?

Can you say every other letter?

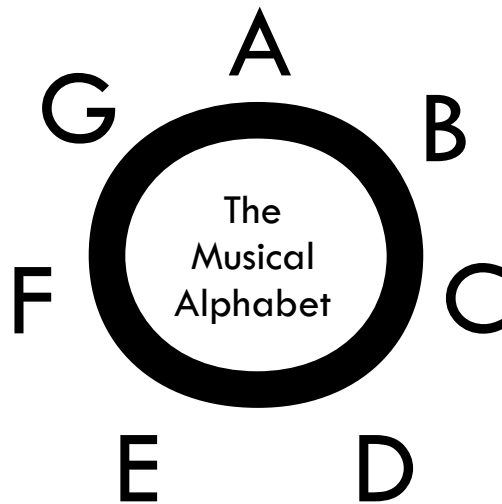

↑ ascending (going up) →
← descending (going down) →

Here are the note names as they appear on the lines and spaced of the staff for treble clef.

G A B C D E F G A G F E D C B A G

Here are the note names that only appear on the 5 lines of the staff.

Good Boys Do Fine Always

Here are the note names that only appear on the 4 spaces of the staff.

All Cows Eat Grass

Name _____ Instrument _____

Note Name Sheet No. 1

Lines and Spaces of the Staff (Bass Clef)

The 5 Lines of the Musical Staff

The 4 Spaces of the Musical Staff

Good Boys Do Fine Always All Cows Eat Grass

Line No. 1 Lines of the staff

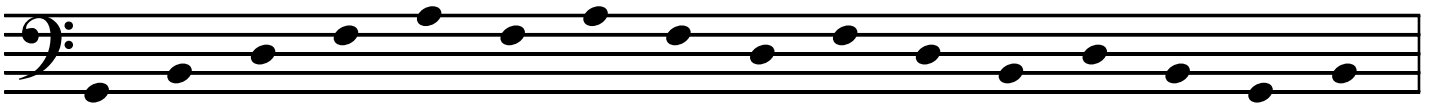

Line No. 2 - Lines of the staff

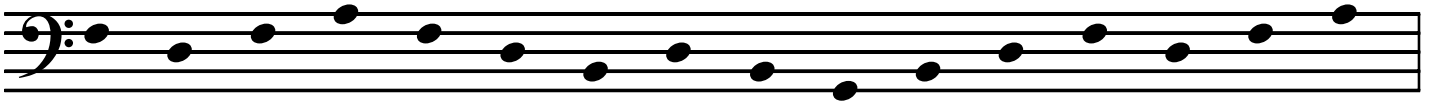

Line No. 3 - Lines of the staff

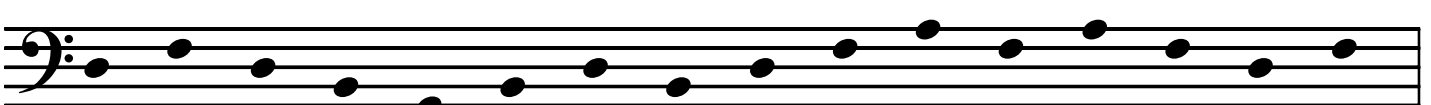

Line No. 4 - Spaces of the staff

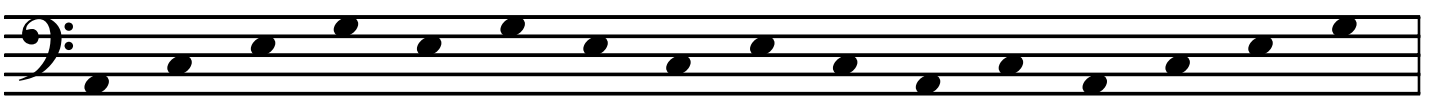

Line No. 5 - Spaces of the staff

Line No. 6 - Spaces of the staff

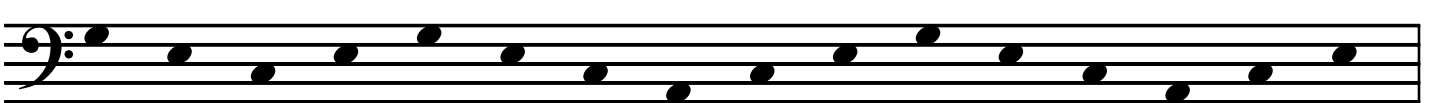

Name _____ Instrument _____

Note Name Sheet No. 2

Lines and Spaces of the Staff (Bass Clef)

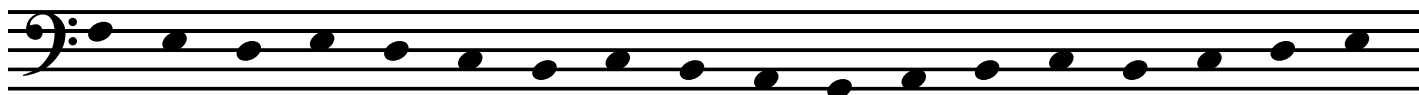
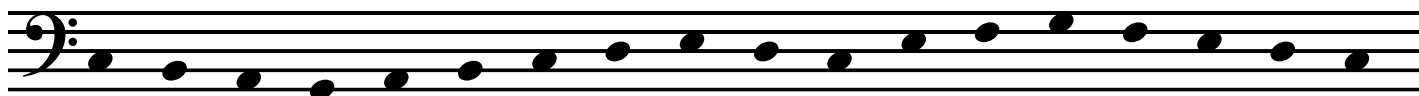
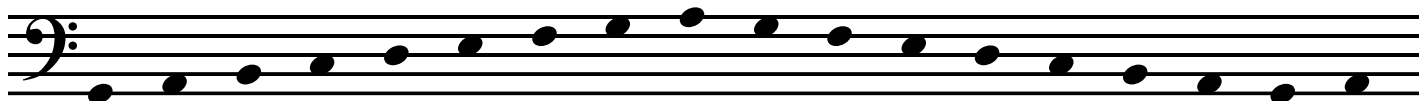

Name _____ Instrument _____

Note Name Sheet No. 3

Lines and Spaces of the Staff (Treble Clef)

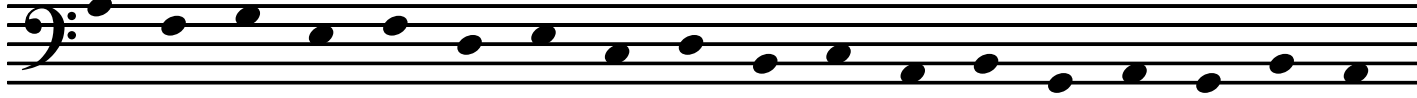
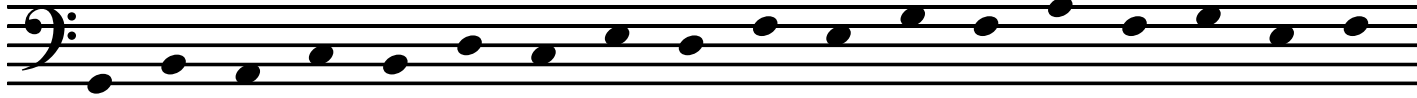
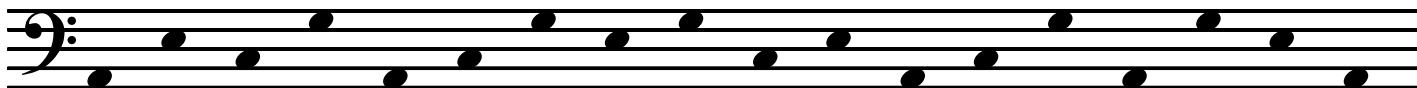
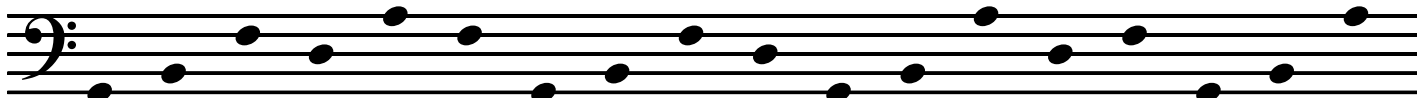

Note Name Sheet No. 4

Note Above the Staff (Treble Clef)

A ledger line is a momentary extension of the musical staff for notes above or below the traditional 5 lines. A note still occurs on either a line of a space even beyond the staff.

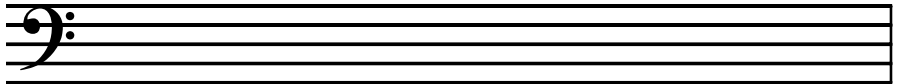
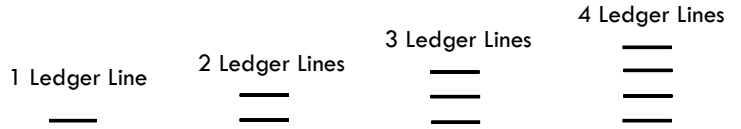

G B D F A A C E G

Name _____ Instrument _____

Note Name Sheet No. 5

Notes Below the Staff (Treble Clef)

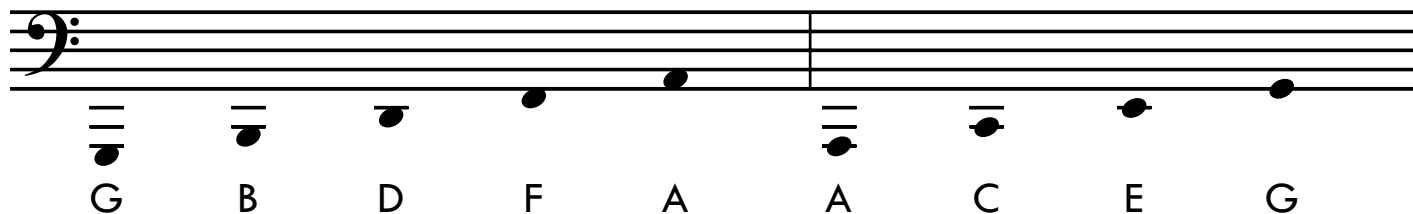

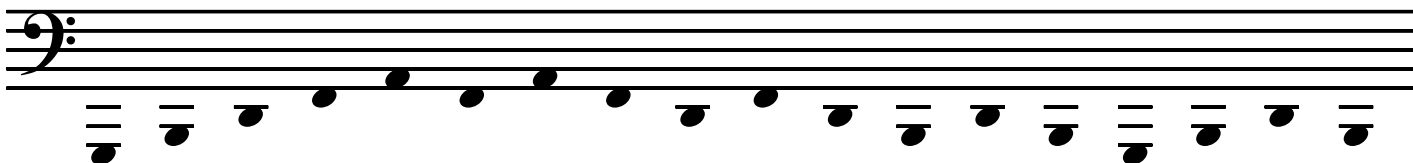

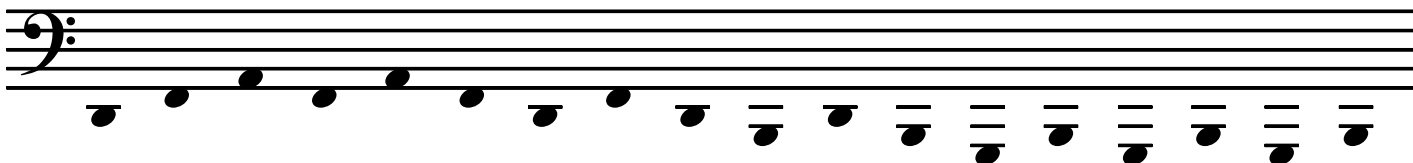

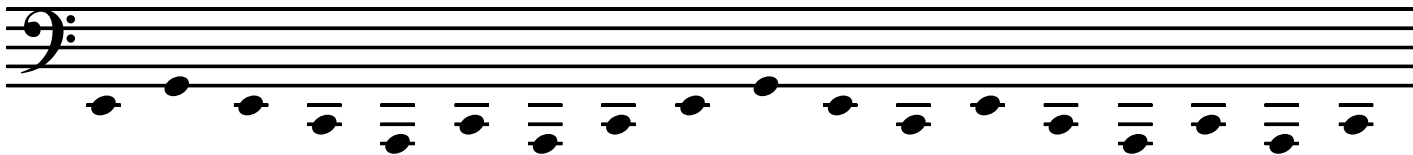

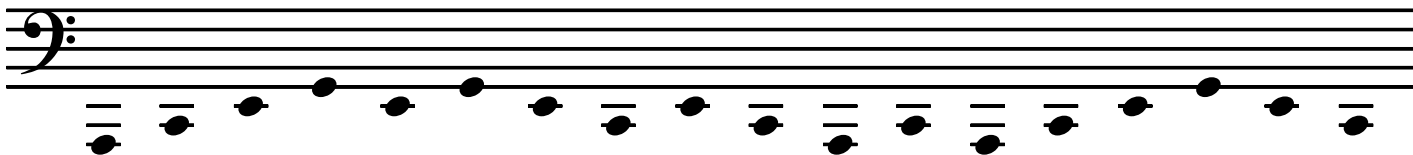

Name _____ Instrument _____

Note Name Sheet No. 6

Lines and Spaces of the Staff (Treble Clef)

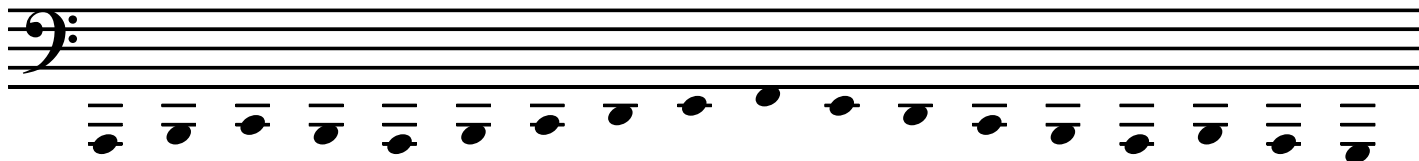
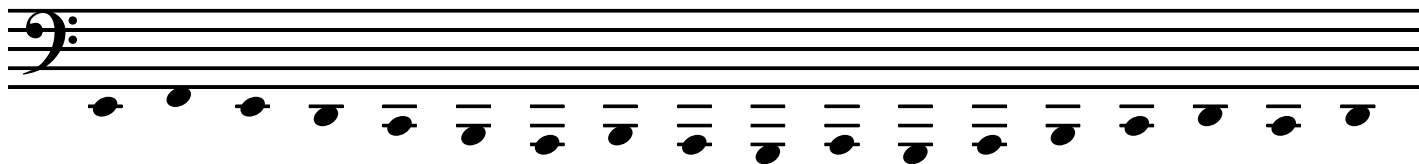
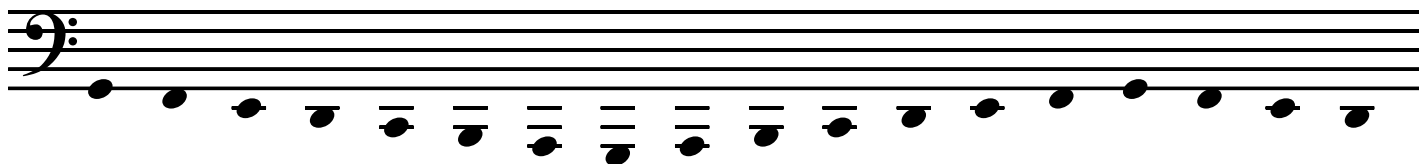
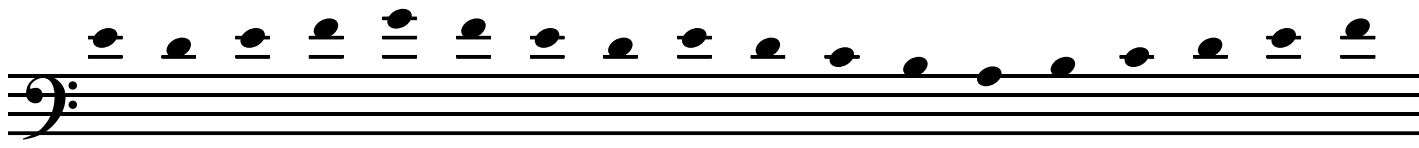
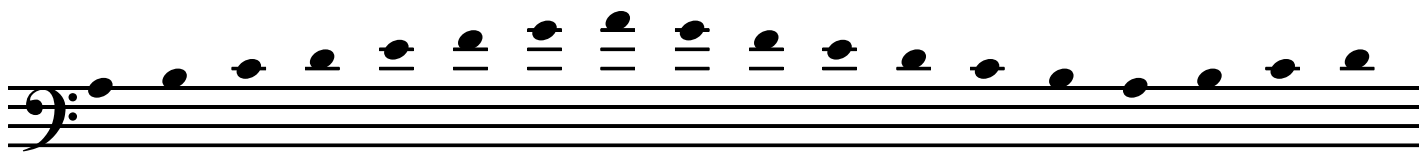
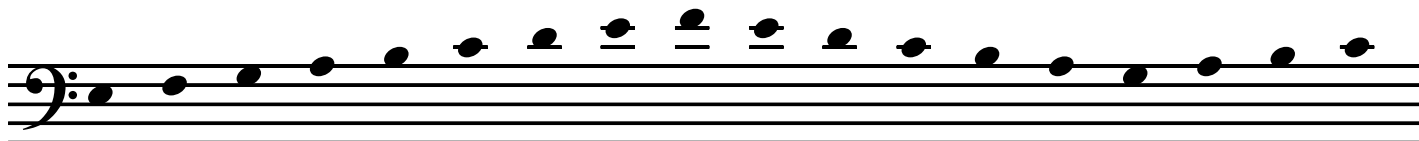

Name _____ Instrument _____

Note Name Sheet No. 7

Lines and Spaces of the Staff (Treble Clef)

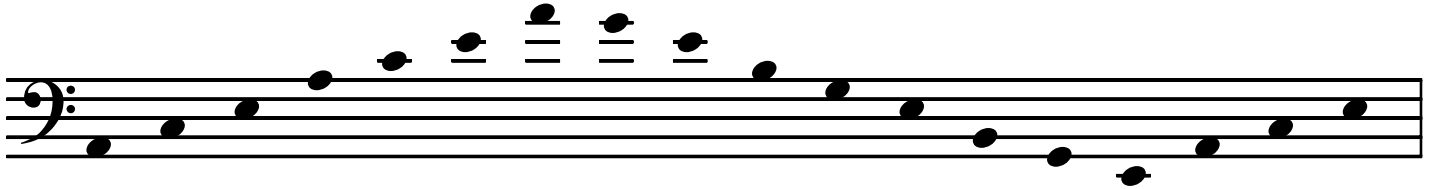

Note Name Sheet No. 8

Sharps, Flats, Enharmonics

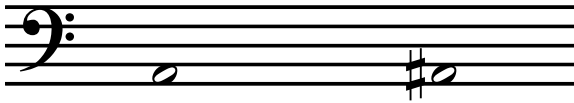

A sharp raises a pitch one half step. The sharp (#) is written before the note, however, when saying the note, the letter is said first. "F sharp."

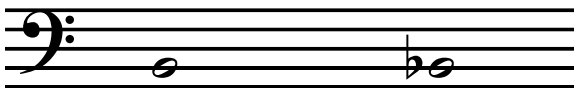

A flat lowers a pitch one half step. The flat (b) is written before the note, however, when saying the note, the letter is said first. "F sharp."

Enharmonics are two different names for the same pitch. Gb sounds just like F#, but look different on the staff.

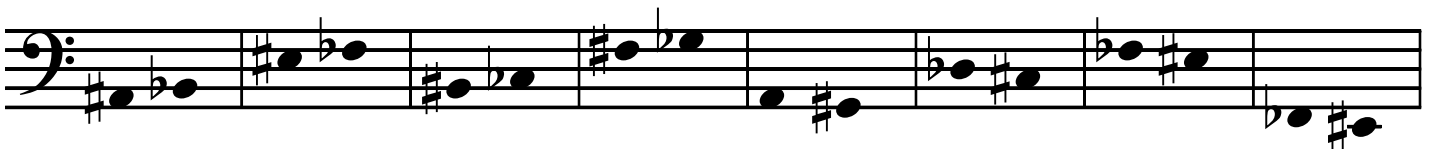
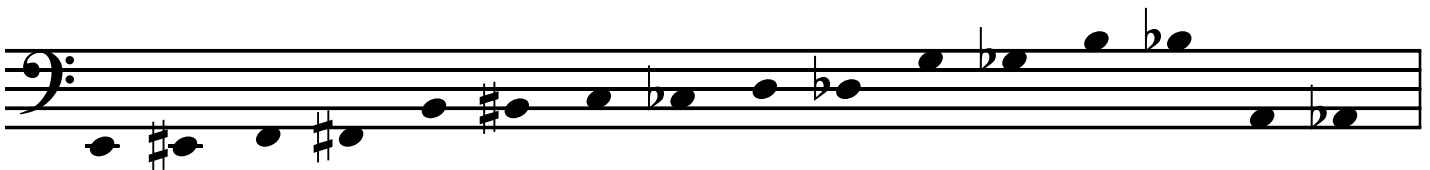
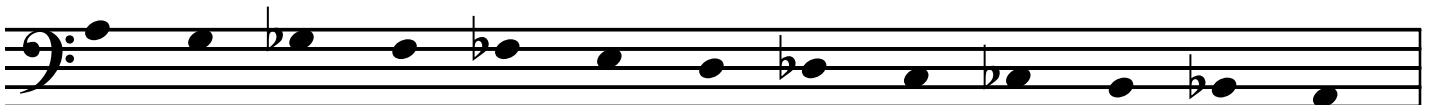
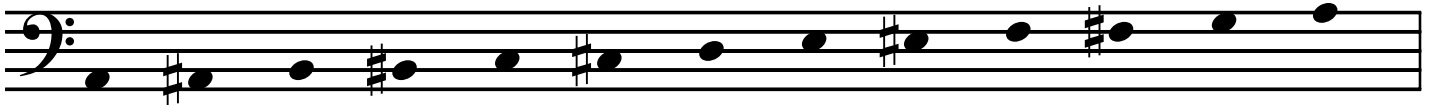

Name _____ Instrument _____

Note Name Sheet No. 10

Sharps, Flats, Enharmonics Above The Staff

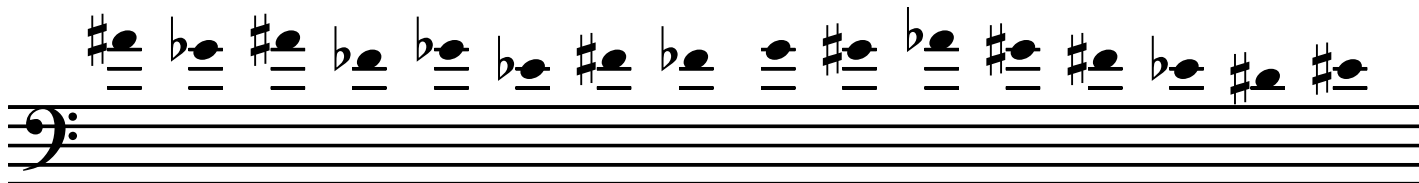
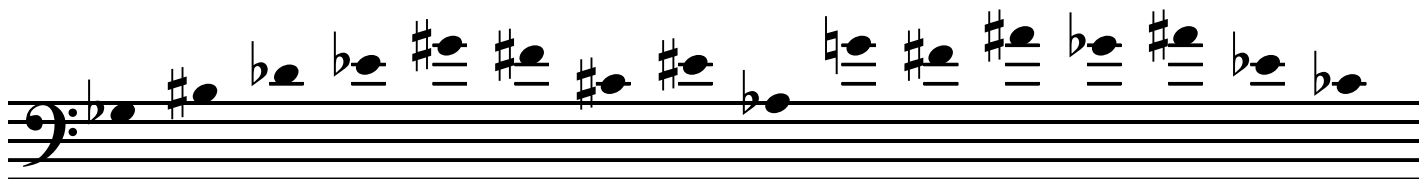
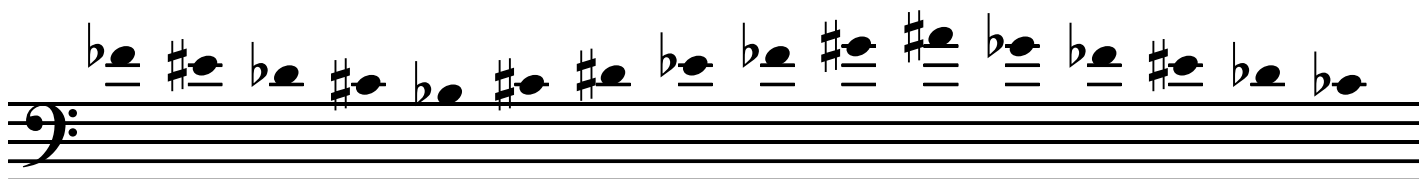
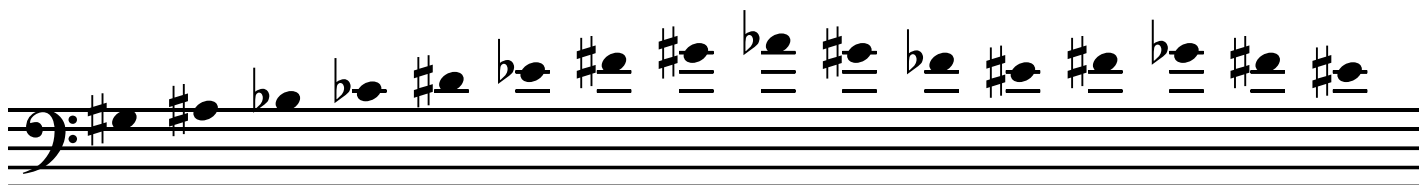
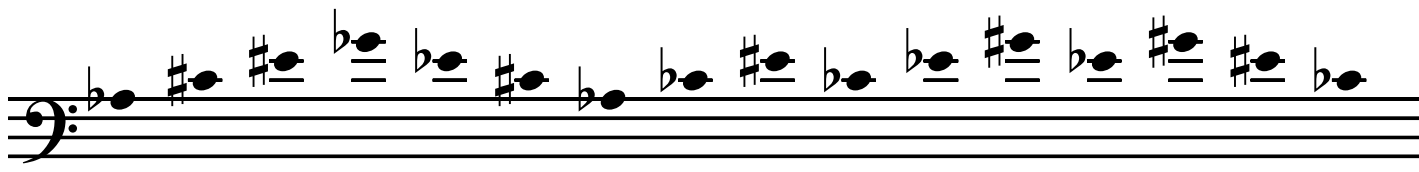

Name _____ Instrument _____

Note Name Sheet No. 11

Sharps, Flats, Enharmonics Below The Staff

Name _____ Instrument _____

Note Name Sheet No. 12

Sharps, Flats, Enharmonics

This sheet contains six staves of musical notation in bass clef, each with a series of notes and accidentals. The notes are arranged in two rows per staff. The first row of notes is on the lower line of the staff, and the second row is on the upper line. The notes and accidentals are as follows:

- Staff 1: Row 1: B-flat, C-sharp, C-sharp, D-flat, D-flat, E-sharp, E-sharp, F-sharp. Row 2: F-sharp, G-flat, G-flat, A-flat, A-flat, B-flat, B-flat, C-sharp.
- Staff 2: Row 1: C-sharp, C-sharp, D-flat, D-sharp, D-flat, E-flat, E-sharp, E-flat. Row 2: F-sharp, G-flat, G-flat, A-flat, A-flat, B-flat, C-sharp, D-flat.
- Staff 3: Row 1: C-sharp, D-flat, D-sharp, E-flat, E-flat, F-sharp, F-sharp, G-sharp, G-sharp, A-flat, A-flat, B-flat, B-flat, C-sharp. Row 2: C-sharp, D-flat, D-sharp, E-flat, E-flat, F-sharp, G-sharp, G-sharp, A-flat, A-flat, B-flat, B-flat, C-sharp.
- Staff 4: Row 1: B-flat, C-sharp, D-flat, E-sharp, E-sharp, F-sharp, G-sharp, A-flat, A-flat, B-flat, C-sharp, D-flat, E-sharp, E-sharp, F-sharp, G-sharp, A-flat, A-flat, B-flat. Row 2: B-flat, C-sharp, D-flat, E-sharp, E-sharp, F-sharp, G-sharp, A-flat, A-flat, B-flat, C-sharp, D-flat, E-sharp, E-sharp, F-sharp, G-sharp, A-flat, A-flat, B-flat.
- Staff 5: Row 1: D-flat, E-sharp, E-sharp, F-sharp, G-sharp, A-flat, A-flat, B-flat, C-sharp, D-flat, E-sharp, E-sharp, F-sharp, G-sharp, A-flat, A-flat, B-flat, C-sharp, D-flat. Row 2: D-flat, E-sharp, E-sharp, F-sharp, G-sharp, A-flat, A-flat, B-flat, C-sharp, D-flat, E-sharp, E-sharp, F-sharp, G-sharp, A-flat, A-flat, B-flat, C-sharp, D-flat.
- Staff 6: Row 1: C-sharp, D-flat, D-sharp, E-flat, E-flat, F-sharp, G-sharp, A-flat, A-flat, B-flat, C-sharp, D-flat, E-sharp, E-sharp, F-sharp, G-sharp, A-flat, A-flat, B-flat. Row 2: C-sharp, D-flat, D-sharp, E-flat, E-flat, F-sharp, G-sharp, A-flat, A-flat, B-flat, C-sharp, D-flat, E-sharp, E-sharp, F-sharp, G-sharp, A-flat, A-flat, B-flat.